

Note:-  
 "ALTHOUGH DUE CARE HAS BEEN TAKEN IN APPROVING THE BUILDING PLAN AS PER TECHNICAL NORMS, BUT THIS APPROVAL IS NOT PROVIDING ANY RIGHT TO YOU TO VIOLATE ANY RULE/GUIDELINES OF THIS DEPARTMENT OR ANY OTHER DEPARTMENT AND ALSO NOT PROVIDE ANY RIGHT FOR ANY ILLEGAL CONSTRUCTION. IN CASE ANY VIOLATION FOUND AT ANY STAGE, YOU SHALL BE LIABLE TO GET THE BUILDING PLAN REVISED ACCORDINGLY IMMEDIATELY. THE APPROVAL IS SUBJECT TO DECISION OF ANY COURT CASE PREVAILING IN ANY HONBLE COURT OF LAW, IF ANY."

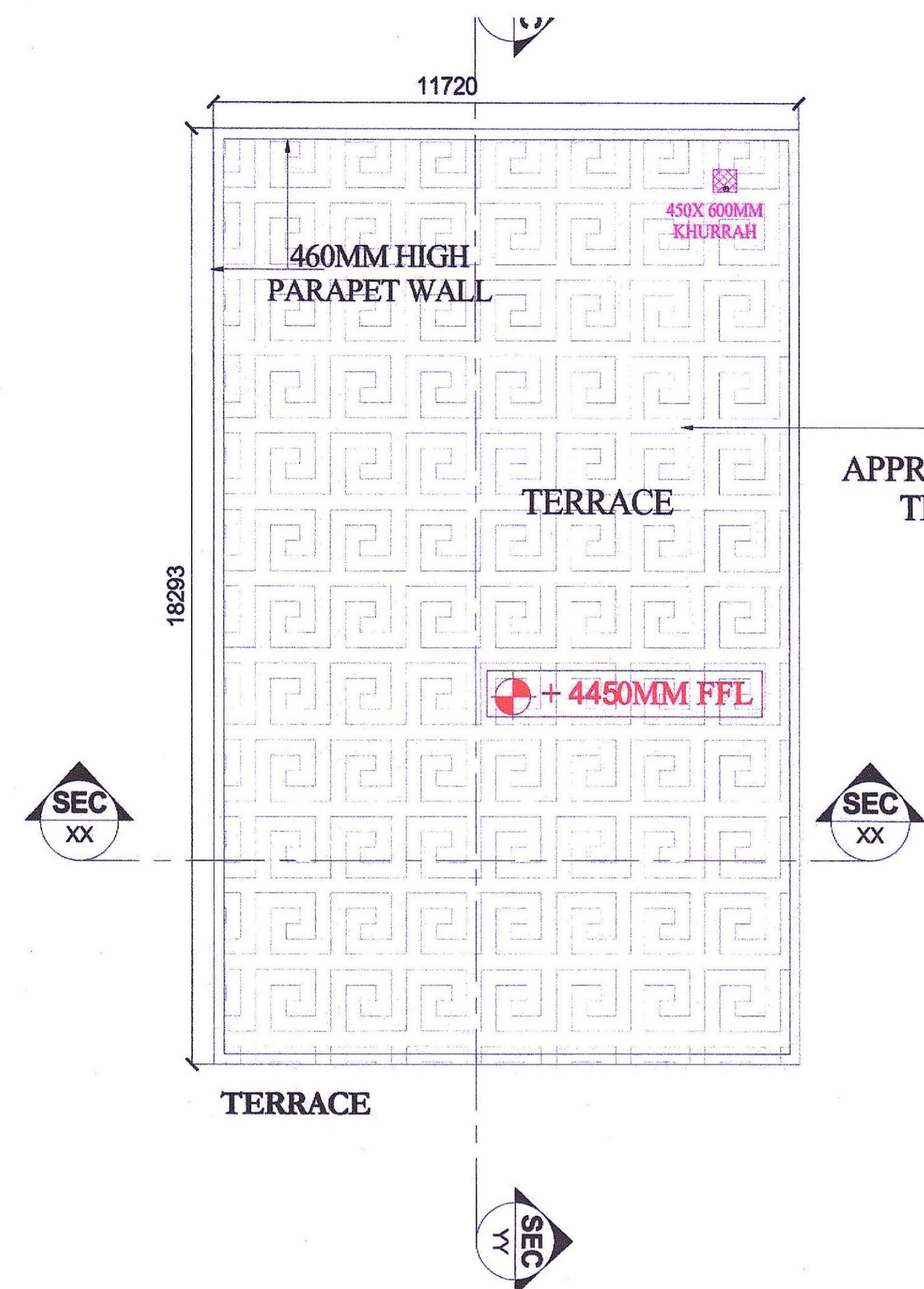
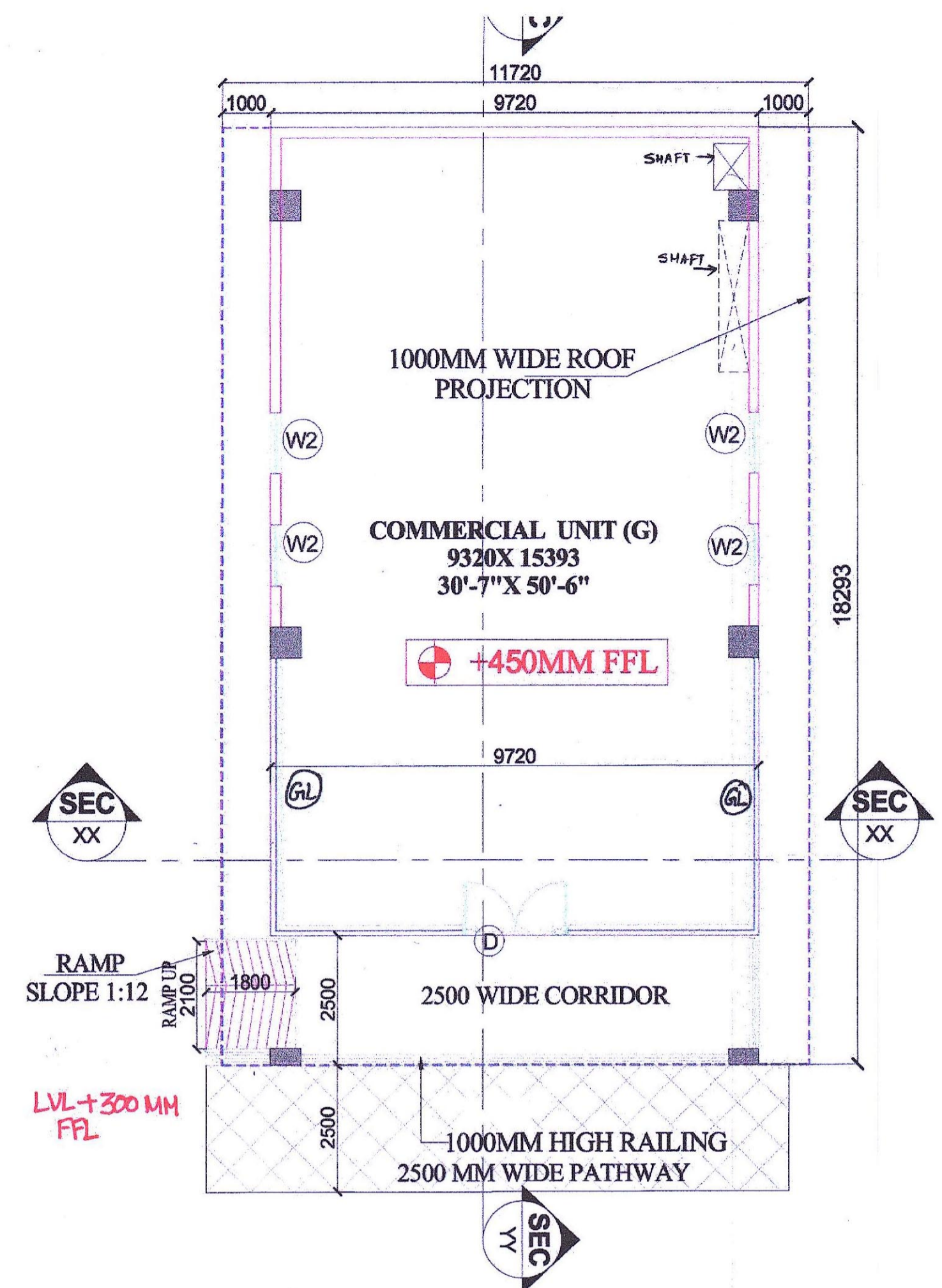

Technically Approved  
 (From Town Planning Point of View)  
 Vide Letter No. 15  
 DTP(S)/.....Dated 02/01/2024

THESE BUILDING PLANS ARE ISSUED  
 VIDE LETTER NO- EO/GMADA/..... DATED 14/12/23  
 3799

District Town Planner, S.A.S. Nagar

Estate Officer (H)  
 GMADA, S.A.S. Nagar

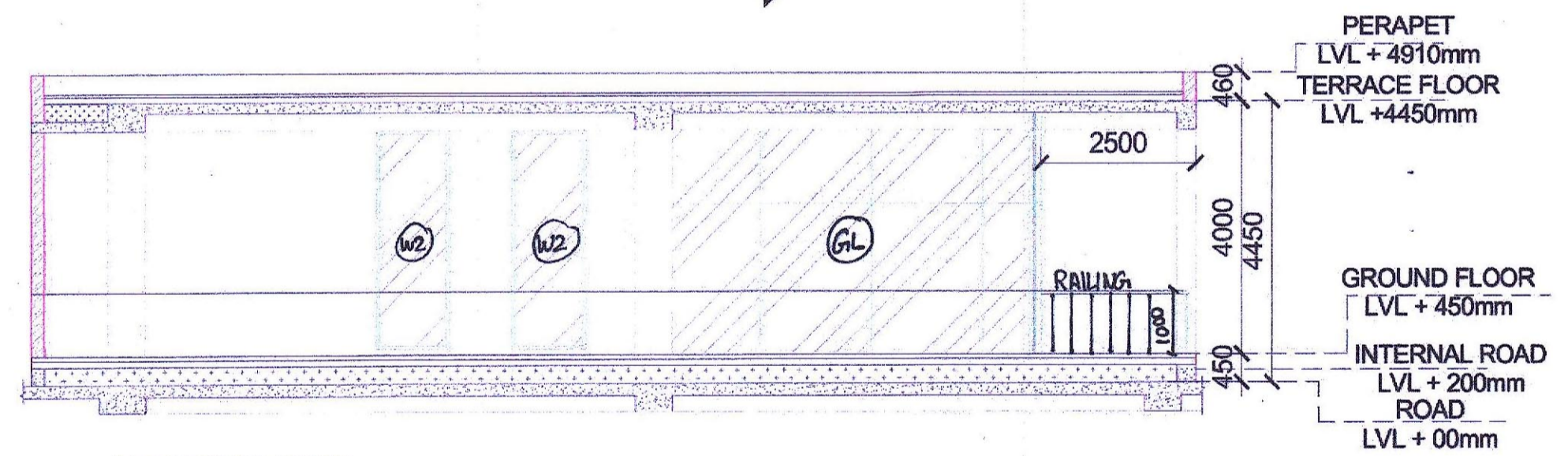

SECTION YY

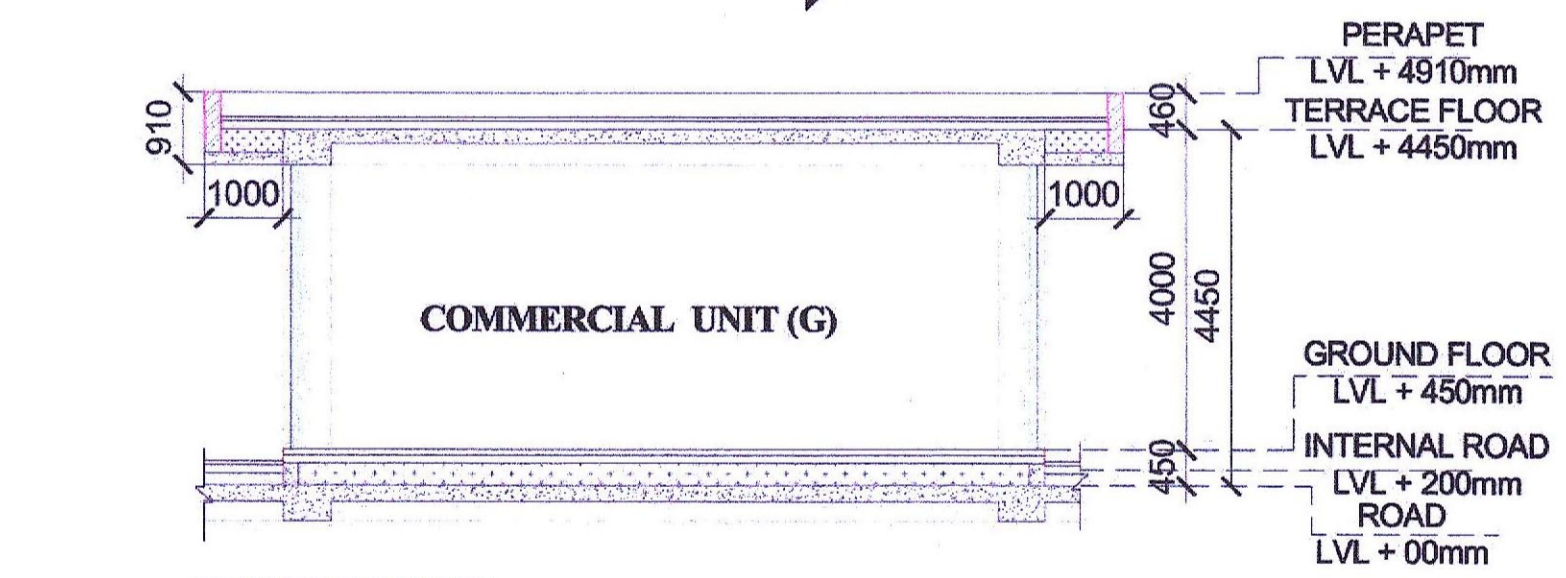

SECTION XX

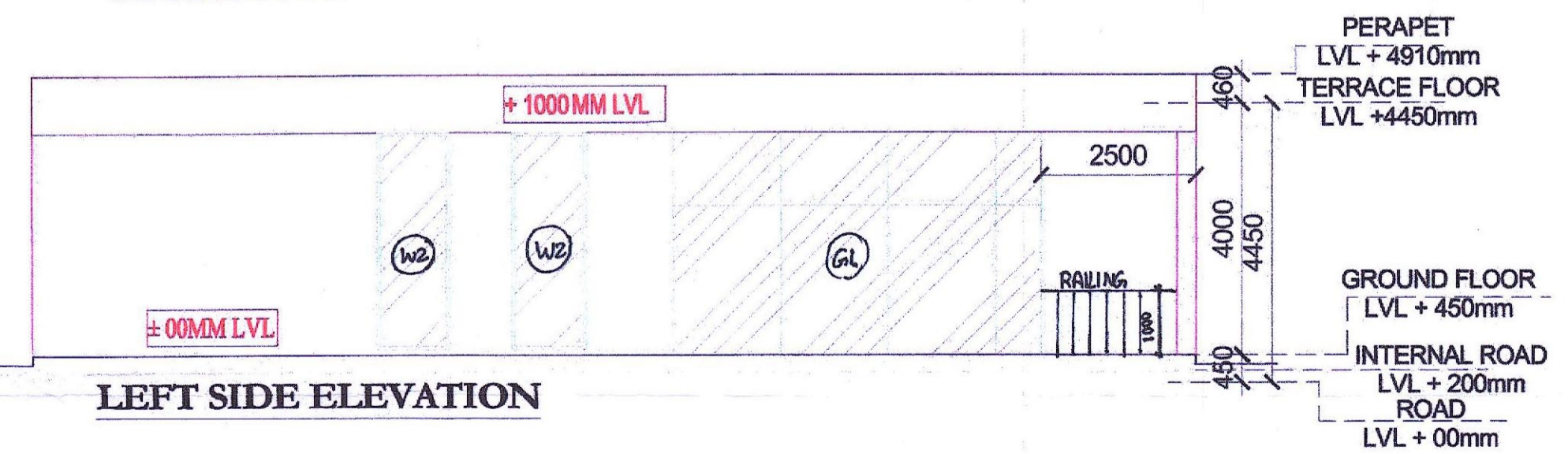

LEFT SIDE ELEVATION

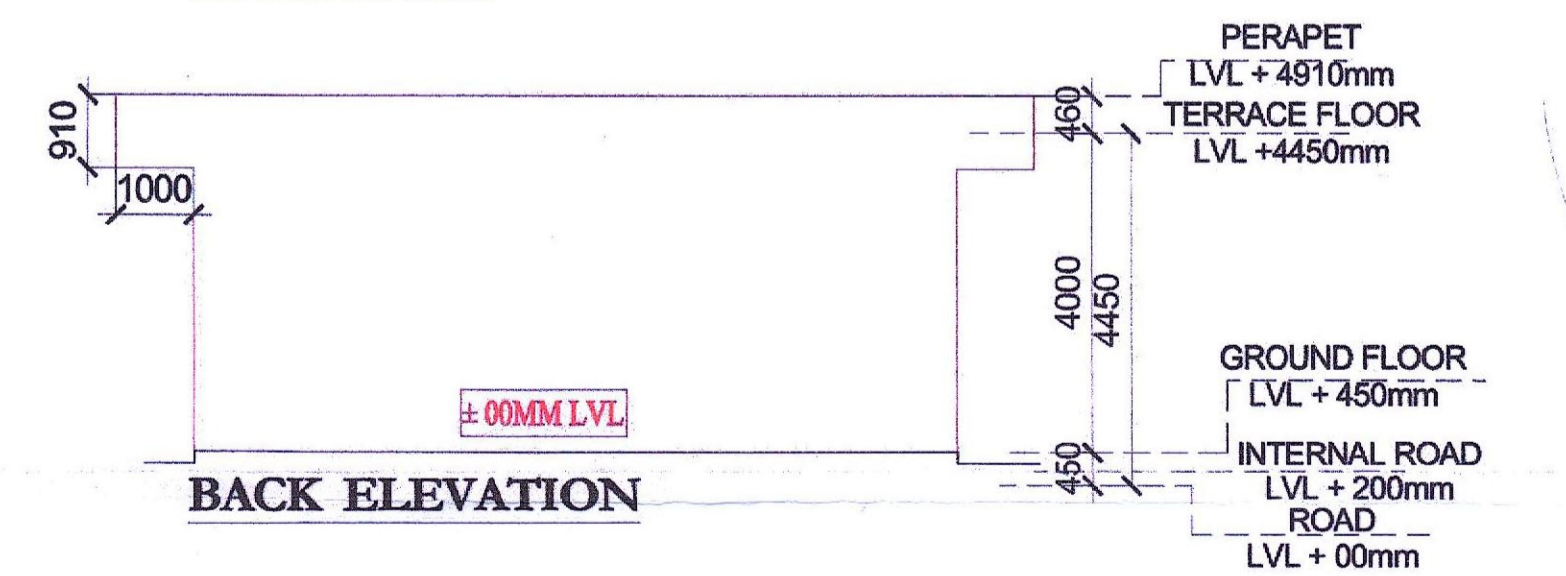

BACK ELEVATION

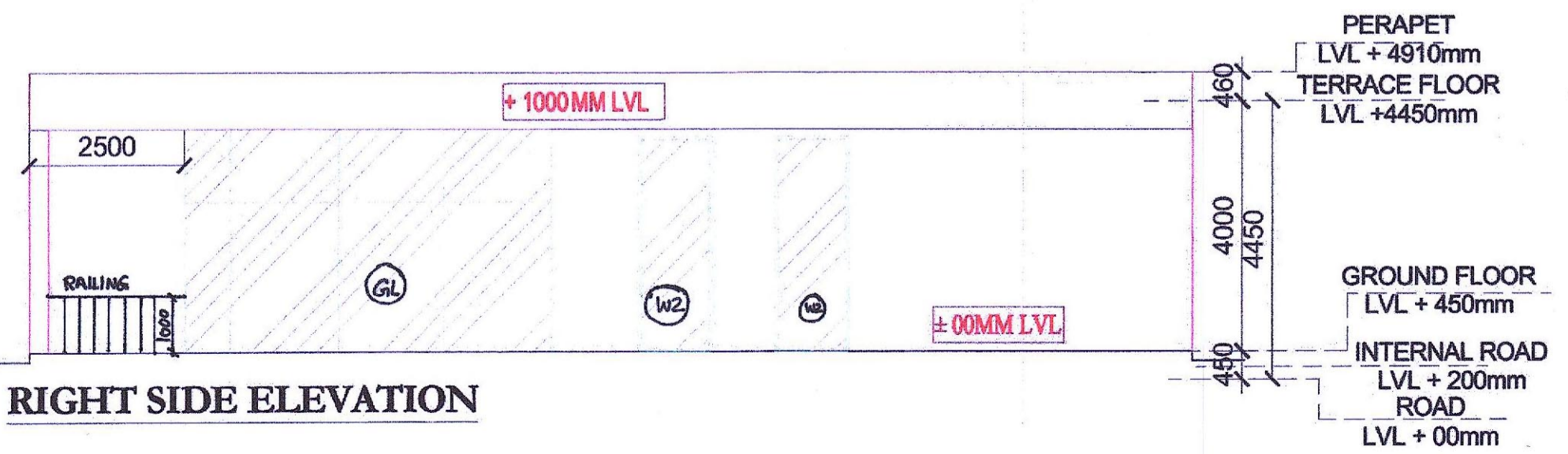

RIGHT SIDE ELEVATION

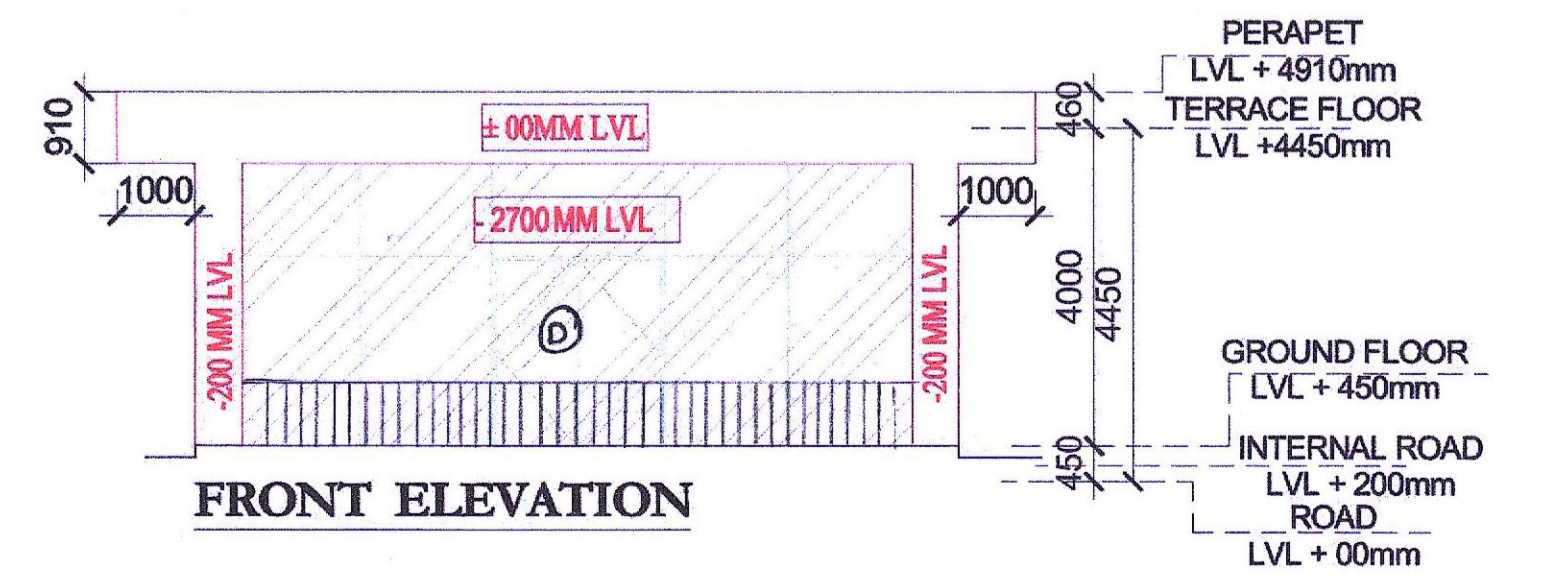

FRONT ELEVATION

NOTES:  
 1. BUILDING IS FULLY SPRINKLERS AND FULLY MECHANICALLY VENTILATED ARTIFICIALLY LIFTED WITH 100% POWER BACKUP AS PER NBC NORMS  
 2. ALL RAILINGS ARE 1000MM IN HEIGHT.

CYBER SQUARE  
 SITE NO 1 & II SHOPPING COMPLEX  
 PHASE -IX EXPANSION INDUSTRIAL  
 FOCAL POINT SAS NAGAR MOHALI

OWNER'S SIGNATURE: ARCHITECT'S SIGNATURE:

NAVNEET SARIN  
 LCA NO. CA/80/13496

DRAWING TITLE: COMMERCIAL BLOCK DETAIL PLAN DATE: 28.12.2024  
 DRAWING NUMBER: A-11 SCALE: 1:200